

front elevation

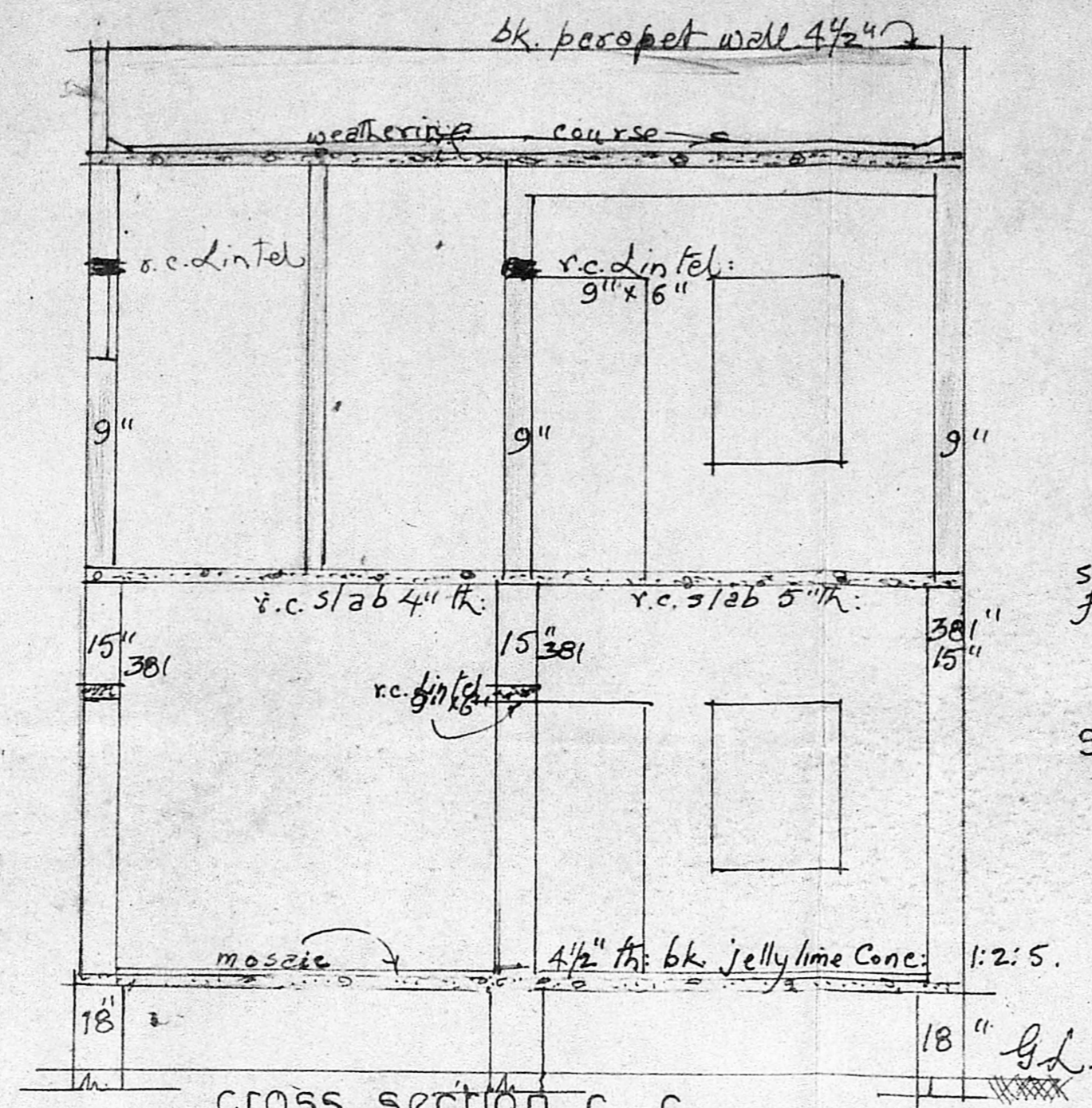

cross section c-c

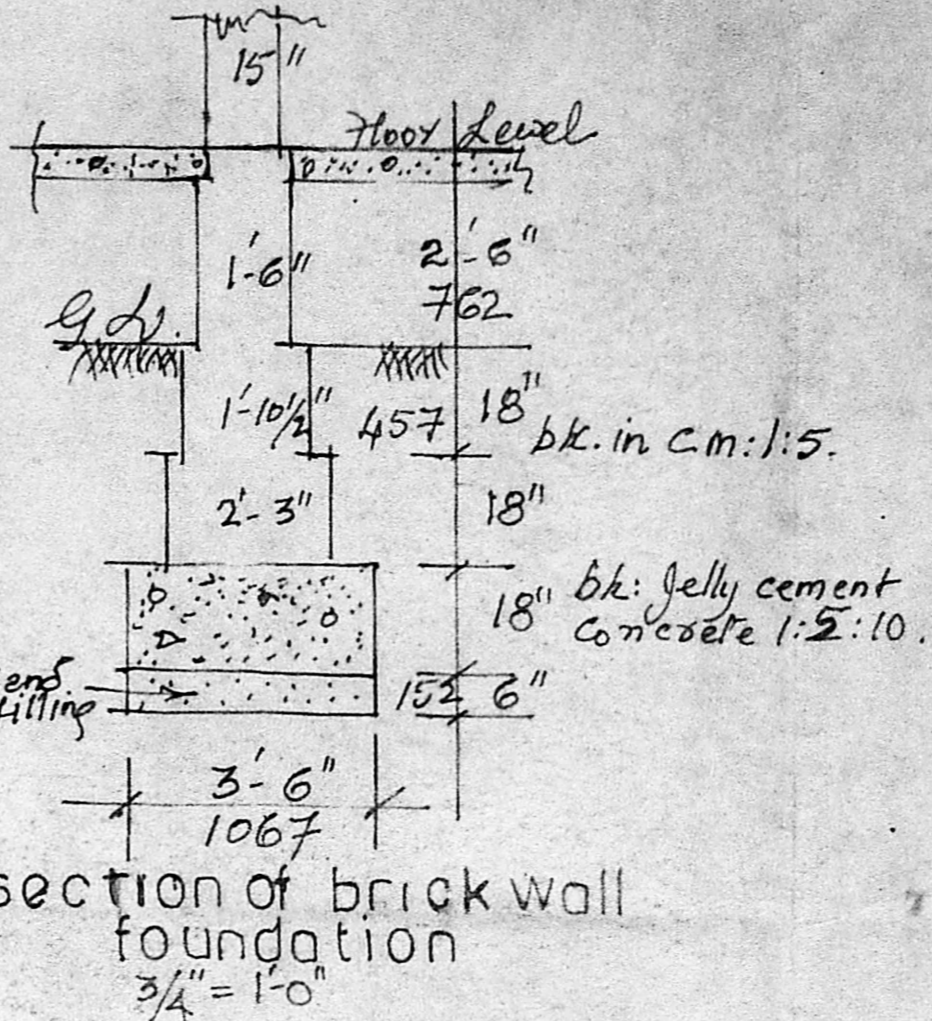

section of brick wall foundation

schedule of joinery
 doors
 m/d 3'-6" x 7'-0" flush type
 d 3'-0" x 7'-0" do... do...
 d 2'-6" x 7'-0" do... do...
 window
 w 4'-0" x 4'-6" glass grill...
 w 3'-0" x 4'-6" do... do...
 v 3'-0" x 2'-0" do... do...

note
 proposed work shown thus
 existing portion "
 existing roads "
 boundary limit

previous sanction permit no 1008/57 dated 16-6-59 (permit enclosed)

Revised Plan
 19/12/88
 A/12008/89
 20/12/88
 21/12/88

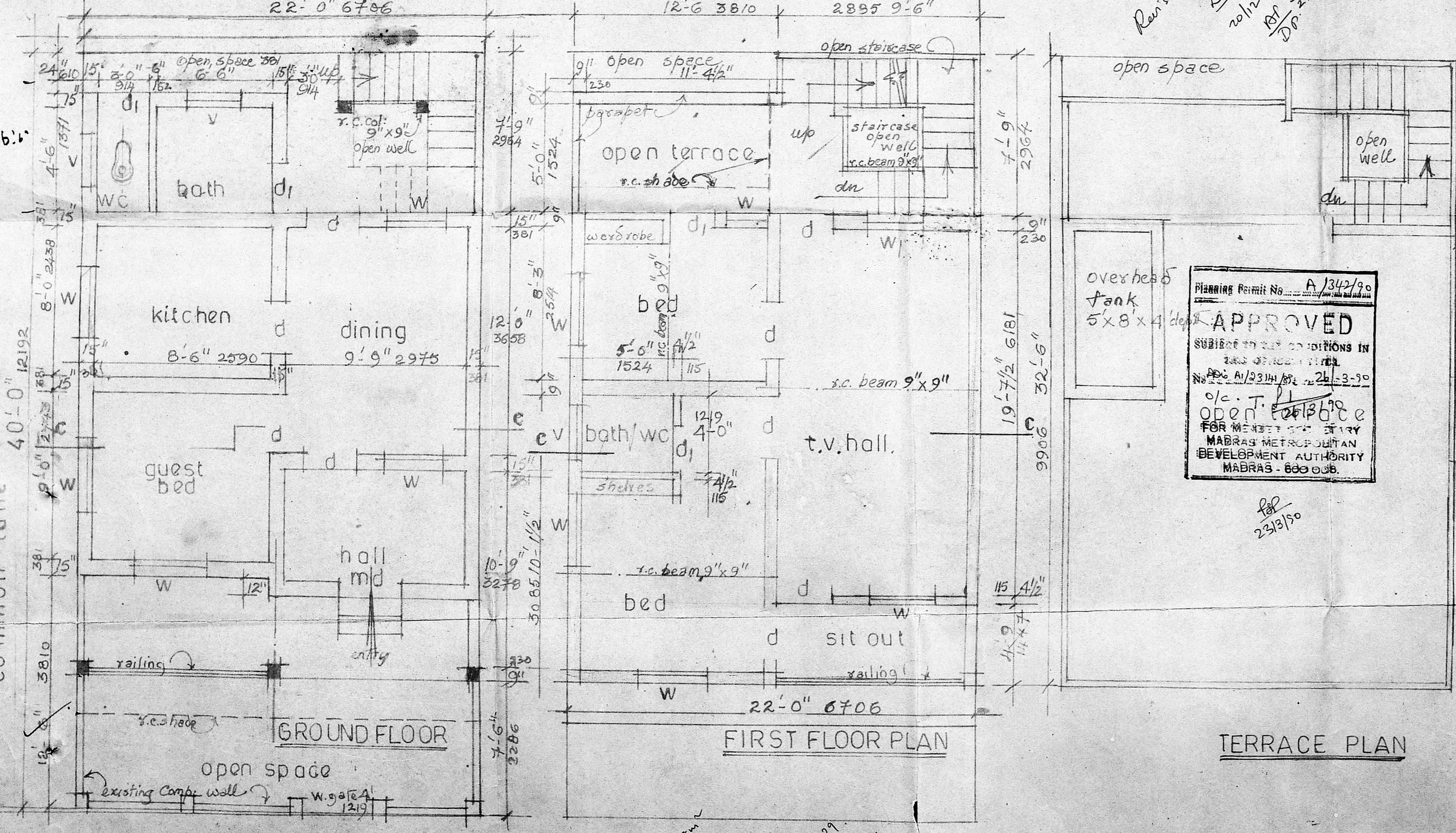

GROUND FLOOR

FIRST FLOOR PLAN

TERRACE PLAN

Planning Permit No. A/1342/90
APPROVED
 SUBJECT TO THE CONDITIONS IN THE APPROVAL LETTER
 No. A/13314/88 26-3-90
 o/c. T. P. 1/90
 OPEN SPACE FOR METRO POLICE STATION
 MADRAS METROPOLITAN DEVELOPMENT AUTHORITY
 MADRAS - 600 036.

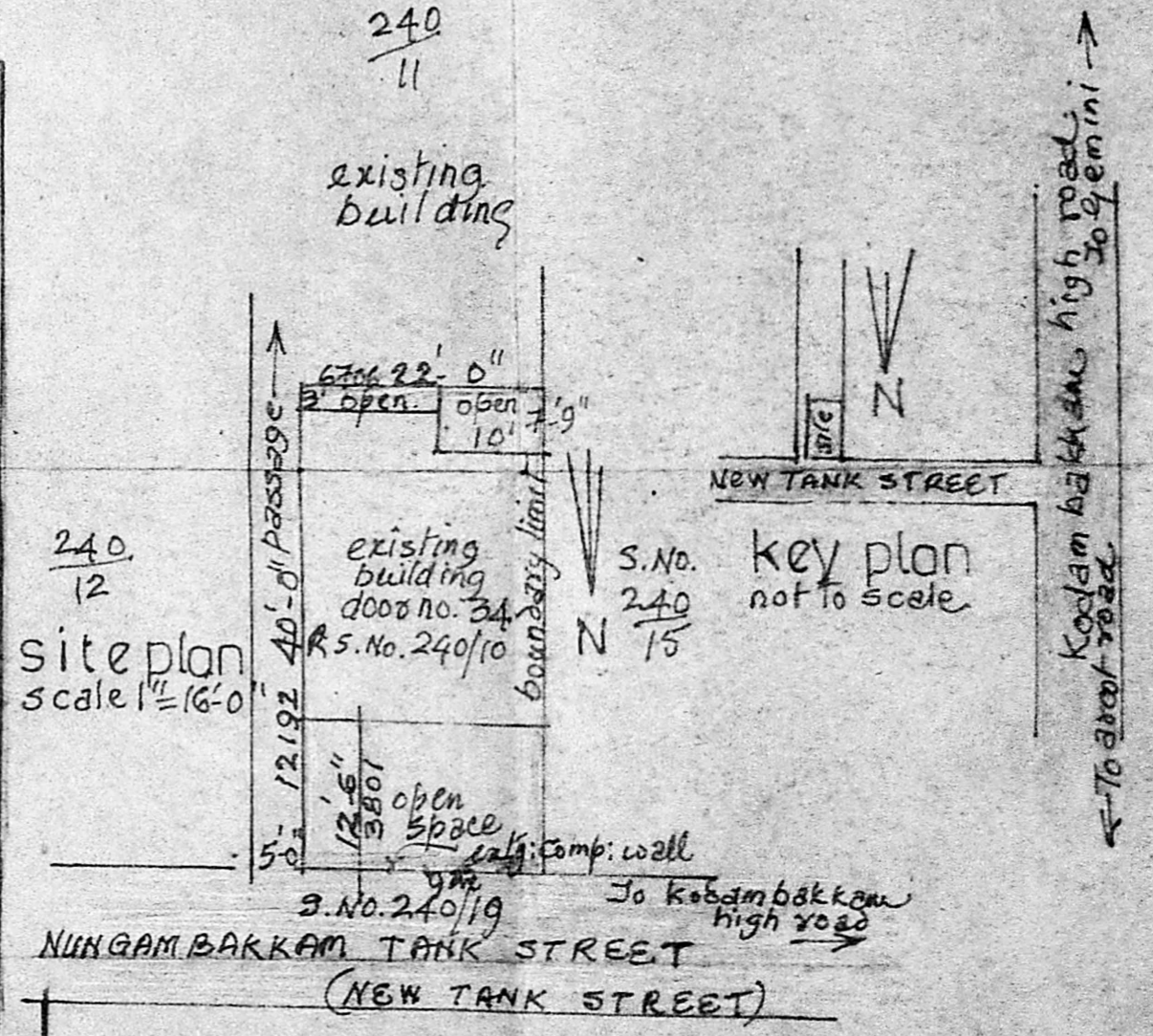

PLAN SHOWING THE PROPOSED ADDITIONS AND ALTERATIONS TO THE EXISTING RESIDENCE IN DOOR NO 34 nungambakkam, new tank st. nungambakkam madras-34. r.s.no. 240 block no 24 of nungambakkam 10 div.no.

scale 1" = 4'-0" d/ 11-11-88. drn. by [Signature]

surveyor
 N. Rajeswari
 owner
 C. N. VYDHINATHAN
 Consulting Engineer (Civil)
 No-59/1, Muthaliman Koil Street
 WEST MAMBALAM,
 MADRAS-600033.
 LICENSED SURVEYOR
 CLASS No. 17
 CORPORATION OF MADRAS.

Handwritten notes and calculations at the bottom of the page, including numbers like 37.88, 1.37, 2.17, 5.3, 2.17, 5.7, 5.7, 108.42, and 3x.